

Accountancy
Accounting Solutions
Advisory Services
Audit and Assurance
Business Recovery and Insolvency

Cloud Accountancy
Company Secretarial Services
Corporate Finance
Financial Planning
Financial Reporting

Forensic Accounting and Litigation Support
Payroll Solutions
Tax
Family Office

Self Assessment - Have you completed your tax return?

WATCH OUR VIDEO

TAX

Home - Services - Tax

We understand that tax is a hassle and causes an administrative burden.

The answer is simple, let us take the pain away.
We make sure you pay the right amount of tax and take the inconvenience out of preparing everything.

Understanding you

We pride ourselves on communicating in an easy to understand manner with as much or as little detail as you like.

We have seen an increase in practice mergers and acquisitions, virtual law firms are becoming a reality and technology developments are changing the way lawyers work.

We can help you to take advantage of the opportunities this presents for law firms and ensure you stay ahead of the game.

We work with lawyers all day, every day. Whenever you seek our advice, you can be sure that it will always be expert, relevant and up to date.

Helping you achieve your goals

Are you looking for a comprehensive answer to:

- What is my law firm worth?
- How can I increase the value of my business?
- What if I want to retire in 5 or 10 years' time?
- What will we need to borrow to pay a retiring partner?
- What capital should new equity partners contribute?
- How much should we pay to acquire another law firm?
- How do I start my own practice?

We provide you with far more than the conventional compliance-based services offered by other legal accountancy firms.

Making a difference

- The Law Society's LMS Financial Benchmarking Survey author since 2009. In 2017, 169 practices took part, which provided meaningful legal benchmarking on key financial data including fee income, employment costs, profitability, working capital and financial stability.
- ICAEW Solicitors' Special Interest Group representation.
- ILFM Executive Council representation.
- Don't miss out on our regular seminars keeping you up to date on topical issues. If you have recently attended one of our events, you can download the presentation here.



The Law Society

How can we help you?

From tax returns to complex tax planning, our experienced, tax-qualified advisers will work with you to appreciate your needs and deliver the results you want.

We provide specialist advice in all areas of tax, including:

- Business structuring
- Capital gains tax planning
- Corporation tax
- Employee share schemes and incentives
- Employer services
- HMRC enquiry visits
- Inheritance tax and estate planning
- International tax services
- Owner managed businesses
- Partnerships
- Patent box
- Private client tax services
- R&D tax credits
- Residency and domicile
- Stamp taxes
- Tax Investigation Service
- Transaction taxes
- Trusts
- VAT and indirect tax

WE WILL CALL YOU

Related Pages



Budget 2018

Our full coverage of the 2018 Budget.



Spring Statement

Our review of the Spring Statement 2018.



Tax Calender

Key tax deadlines for 2018/19.

Latest News

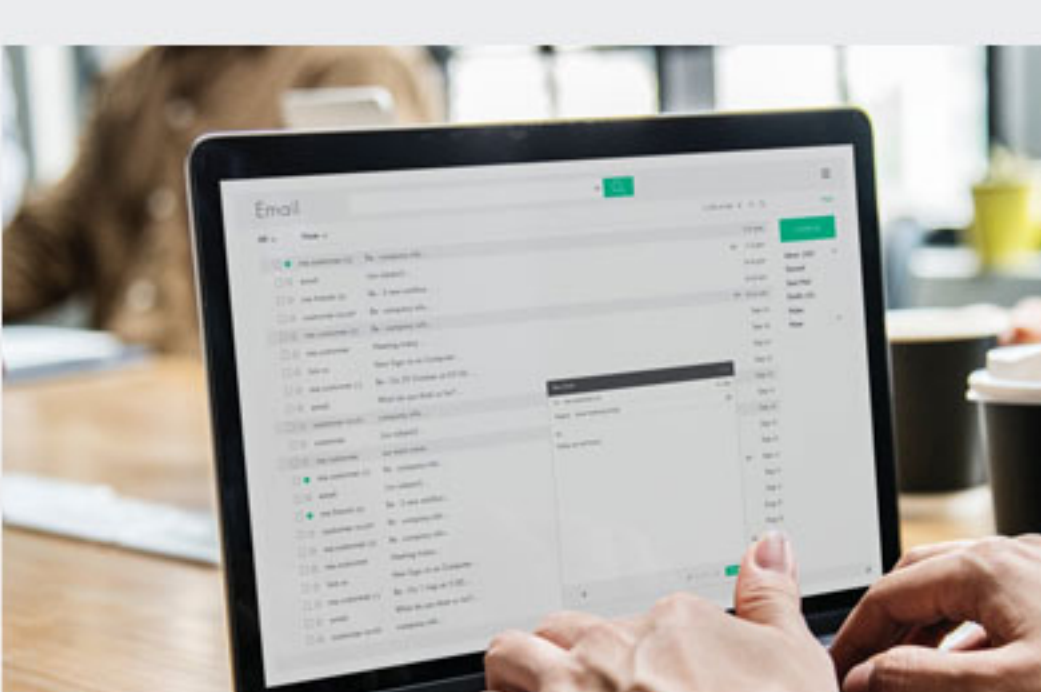

Beware of HMRC phishing scams

In a time of disruptive and often extreme changes, Hazlewoods have asked businesses what sustainable business means to them.



Download

16 OCT 2018

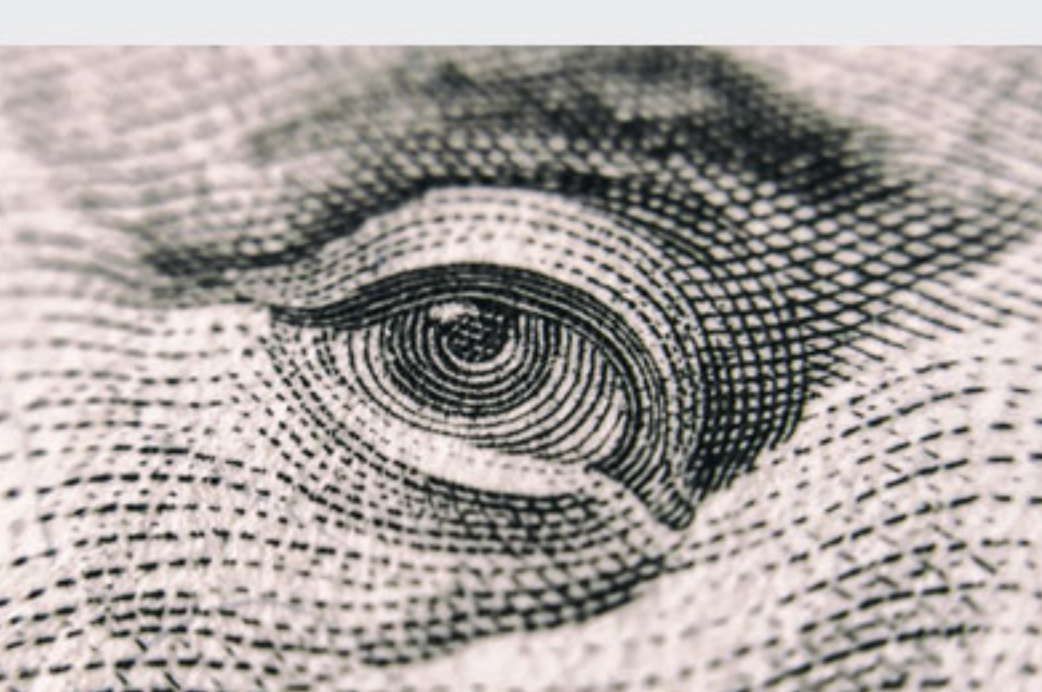

A curious aPProach?

We are proud to announce Tax Partner, Ruth Dooley, successfully completed the CCP Big SleepOut challenge last night at Gloucester Rugby Club.

SEE ALL NEWS FROM HAZLEWOODS

Key Contacts



Rachael Anstee

Partner

[View profile](#)

[Send Message](#)



David Clift

Partner

[View profile](#)

[Send Message](#)

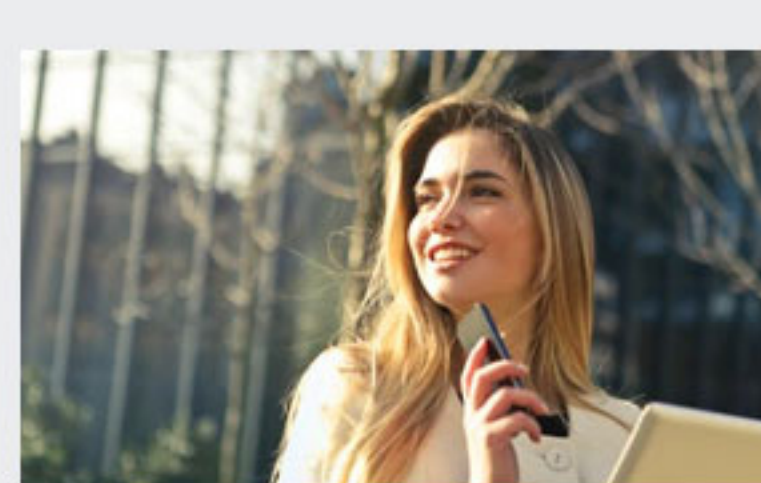

Andrew Brookes

Partner

[View profile](#)

[Send Message](#)

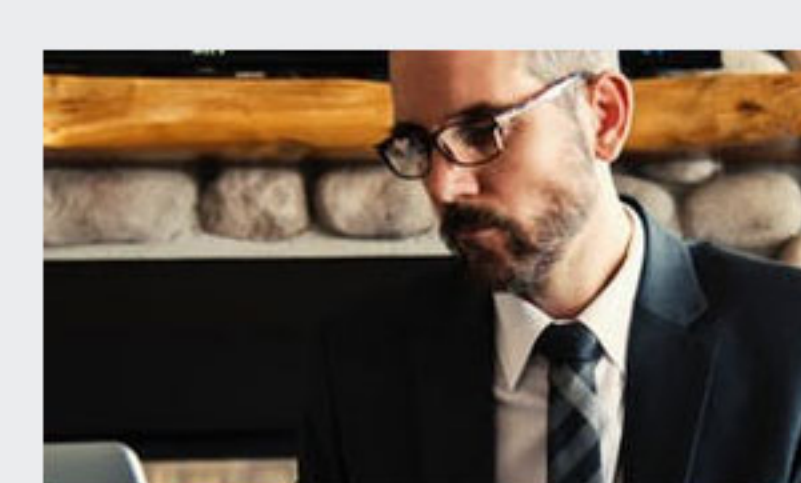

Jon Cartwright

Partner

[View profile](#)

[Send Message](#)

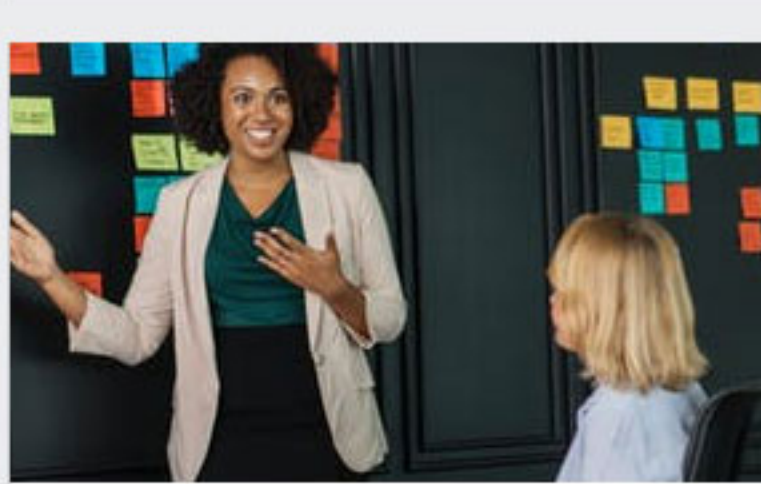

John Doe

Partner

[View profile](#)

[Send Message](#)

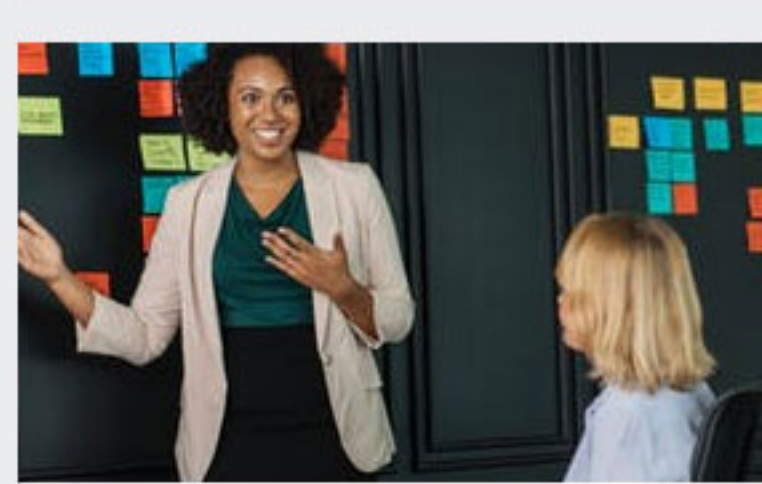

Patricia Kinahan

Partner

[View profile](#)

[Send Message](#)

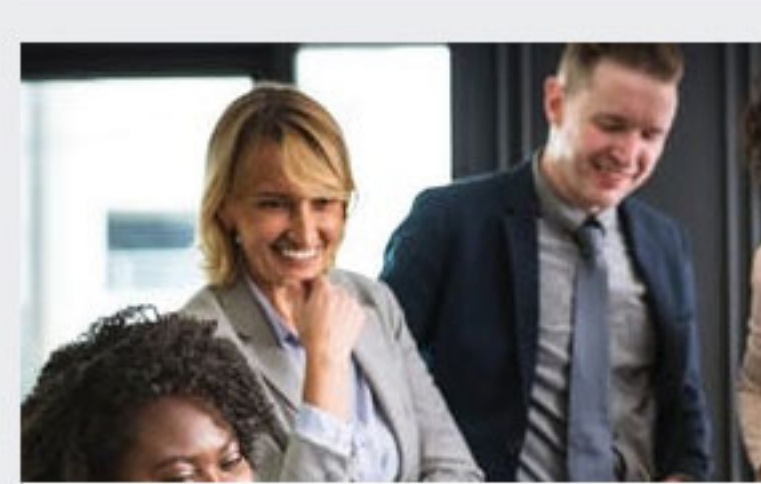

Suzanne Headington

Partner

[View profile](#)

[Send Message](#)

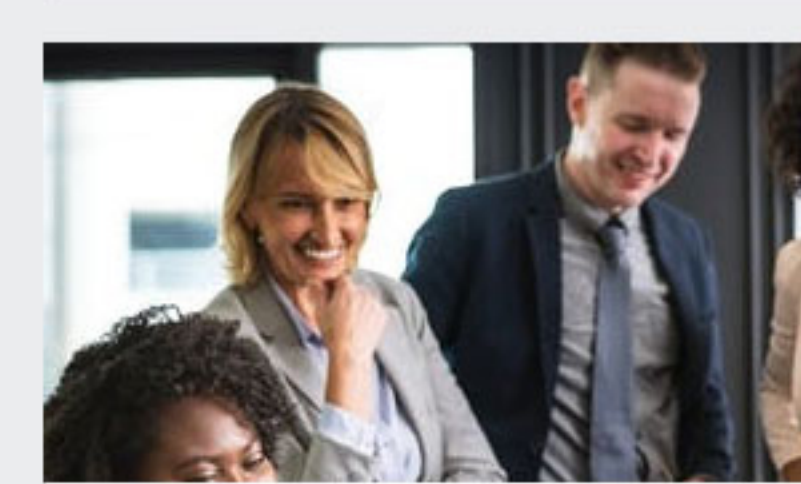

Sam Smith

Partner

[View profile](#)

[Send Message](#)

SEE ALL TEAM MEMBERS

GOT A QUESTION? CONTACT US

Related Videos



Part 2: SRA Accounts Rules

[Related videos](#)



Part 2: SRA Accounts Rules

[Related videos](#)

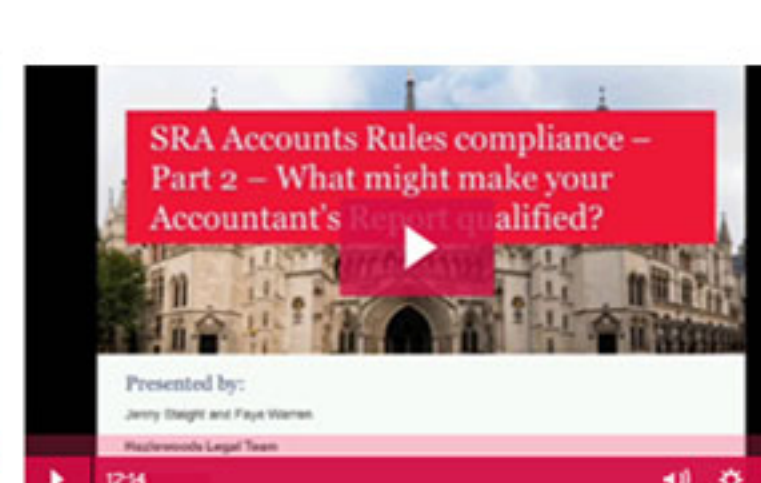

Part 2: SRA Accounts Rules

[Related videos](#)



Part 2: SRA Accounts Rules

[Related videos](#)

LOAD MORE

Frequently Asked Questions

Lorem ipsum dolor sit amet, consectetur adipiscing elit. Aliquam lobortis ante non odio posuere suscipit et id velit. Integer sit amet est quis turpis interdum tincidunt ac sed ligula.

What happens if there are errors in the submitted tax return?

If your tax return contains any errors or omits any of your income or gains, HMRC can charge you a penalty. Any penalty will be calculated as a percentage of the additional tax due.

To ensure you are not subject to a penalty make sure you keep accurate records and check with us if you do not understand anything in the return.

Penalties for late submission of the tax return

Late payment interest and surcharges

Keeping Records

Enquiry Window

Protecting yourself against online fraud



Sign up to receive our business updates

Regular updates, using our expert commentary to provide you with information about our services, events and topical premium business news.

FIND OUT MORE

OUR SERVICES

Accountancy
Accounting Solutions
Advisory Services
Audit and Assurance
Business Recovery and Insolvency
Cloud Accountancy
Company Secretarial Services
Corporate Finance
Family Office
Financial Planning
Financial Reporting
Forensic Accounting and
Litigation Support
Payroll Solutions
Tax

SECTORS

Charities and Education
Dentists
Farms and Estates
Food and Drink
Health and Care
Innovation and Technology
International
Legal
Manufacturing
Pharmacy
Property
Vets

USEFUL LINKS

Contact us
Legal notice
Accessibility
Site map
Staff login
Privacy policy
Recruitment privacy policy
GDPR
Gender pay gap report
Feedback survey